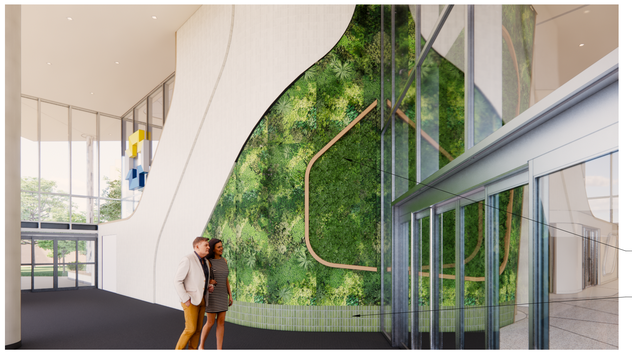


GREEN WALL

WELCOME DESK

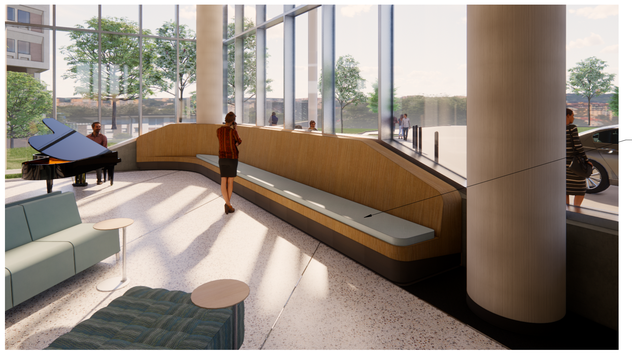


LOBBY BENCH

PHARMACY

RESPITE-A

CAFE

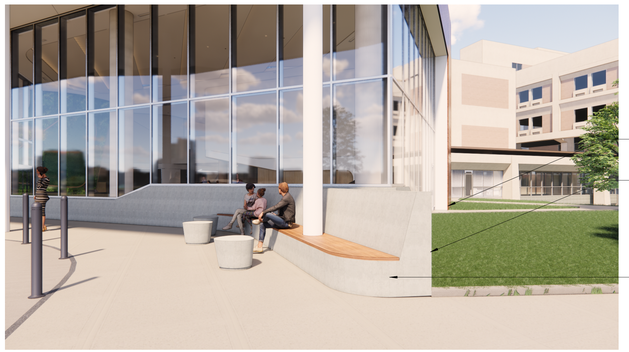


LOBBY BENCH

ENTRY BENCH WEST

**PROJECT ARCHITECT**
332 E. 8th ST.
Cincinnati, OH 45202-2217
v 513.241.8700
GBBN.COM

**CONSULTANTS**

**Owner**
TriHealth
625 Eden Park Drive
Cincinnati, Ohio 45202
V 513.569.5400

**MEP Engineer**
Heapy Engineering
1400 Dorothy Lane
Dayton, Ohio 45409
v:937.224.0861

**Structural Engineer**
Schaefer
537 East Pete Rose Way, Suite 400
Cincinnati, Ohio 45202
513.542.5540

**Civil Engineer**
The Kleingers Group
6305 Centre Park Dr.
West Chester, Ohio 45069
513.779.7851

**Construction Manager**
Turner Construction
250 W Court St Suite 300
Cincinnati, Ohio 45202
513.721.4224

**DRAWING ISSUE**

| NO. | DATE | DESCRIPTION |
|---|---|---|
| 1 | 10.28.22 | CONSTRUCTION DOCUMENTS |

**DRAWING TITLE**

**RENDERED VIEWS - AREA A**

**SEAL**

STATE OF OHIO
THEODORE HUSTER
1416142
REGISTERED ARCHITECT

Theodore W. Huster, License # 1416142
Expiration date: 12/31/2023

**JOB NUMBER**

**14325.03**

**4.A801**

**10/28/22**

Bethesda North - Entry and Arrival | 10500 Montgomery Rd Cincinnati, Ohio, 45242

11/1/2022 12:26:10 PM BIM 360://Bethesda North Hospital/14325. Bhorth Heart Hospital_Entry Arrival_R20.rvt